

**Save the Children  
Sponsorship  
Program**

**Project Name:**  
6-Class room school

**Drawing Title:**  
Isometric View

**Design By :**  
MoE Standard

**Drawing Scale :**  
1 : 100 in dimension

**Scale :**  
Free Scale

**CAD:**  
[Ahmad Khalid Raji](#)  
Civil Engineer

**Project Location :**

**Sponsorship Targeted  
Schools**

**Checked By :**

**Approved By :**

**Year :**  
2023-1402

**Signature:**

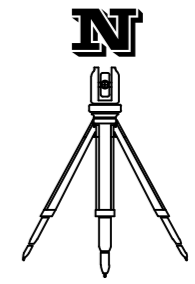

**Save the Children  
Sponsorship  
Program**

**Project Name:**  
6-Class room school

**Drawing Title:**  
Ground Floor Plan

**Design By :**  
MoE Standard

**Drawing Scale :**  
1 : 100 in dimension

**Scale :**  
Free Scale

**CAD:**  
*Ahmad Khalid Raji*  
Civil Engineer

**Project Location :**  
Sponsorship Targeted  
Schools

**Checked By :**

**Approved By :**

**Year :**  
2023-1402

**Signature:**

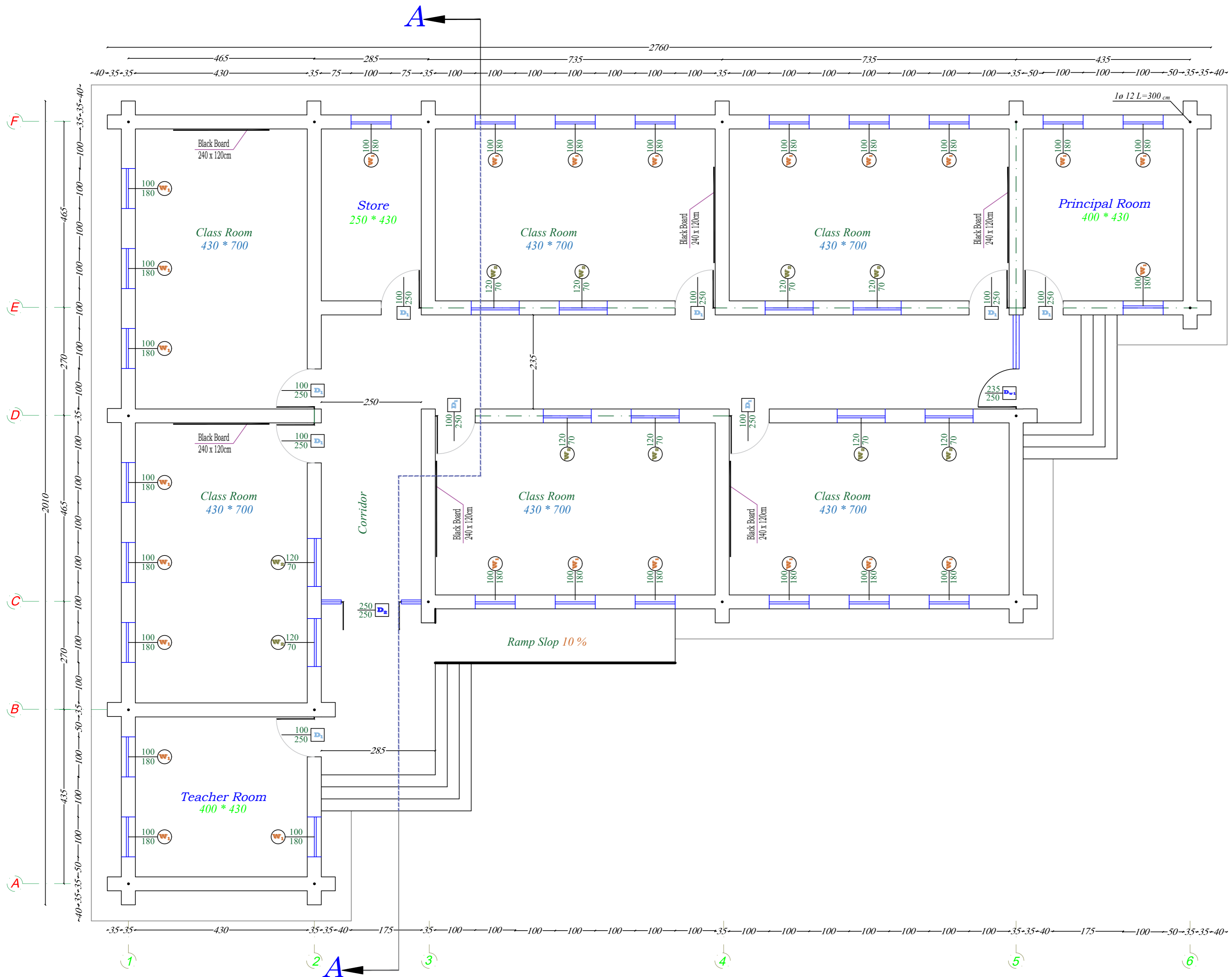

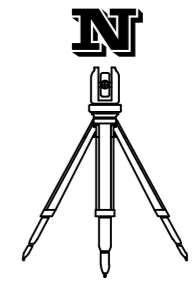

**Save the Children**  
**Sponsorship**  
**Program**

**Project Name:**  
6-Class room school

**Drawing Title:**  
Foundation Plan

**Design By :**  
MoE Standard

**Drawing Scale :**  
1 : 100 in dimension

**Scale :**  
Free Scale

**CAD:**  
[Ahmad Khalid Raji](#)  
Civil Engineer

**Project Location :**  
Sponsorship Targeted  
Schools

**Checked By :**

**Approved By :**

**Year :**  
2023-1402

**Signature:**

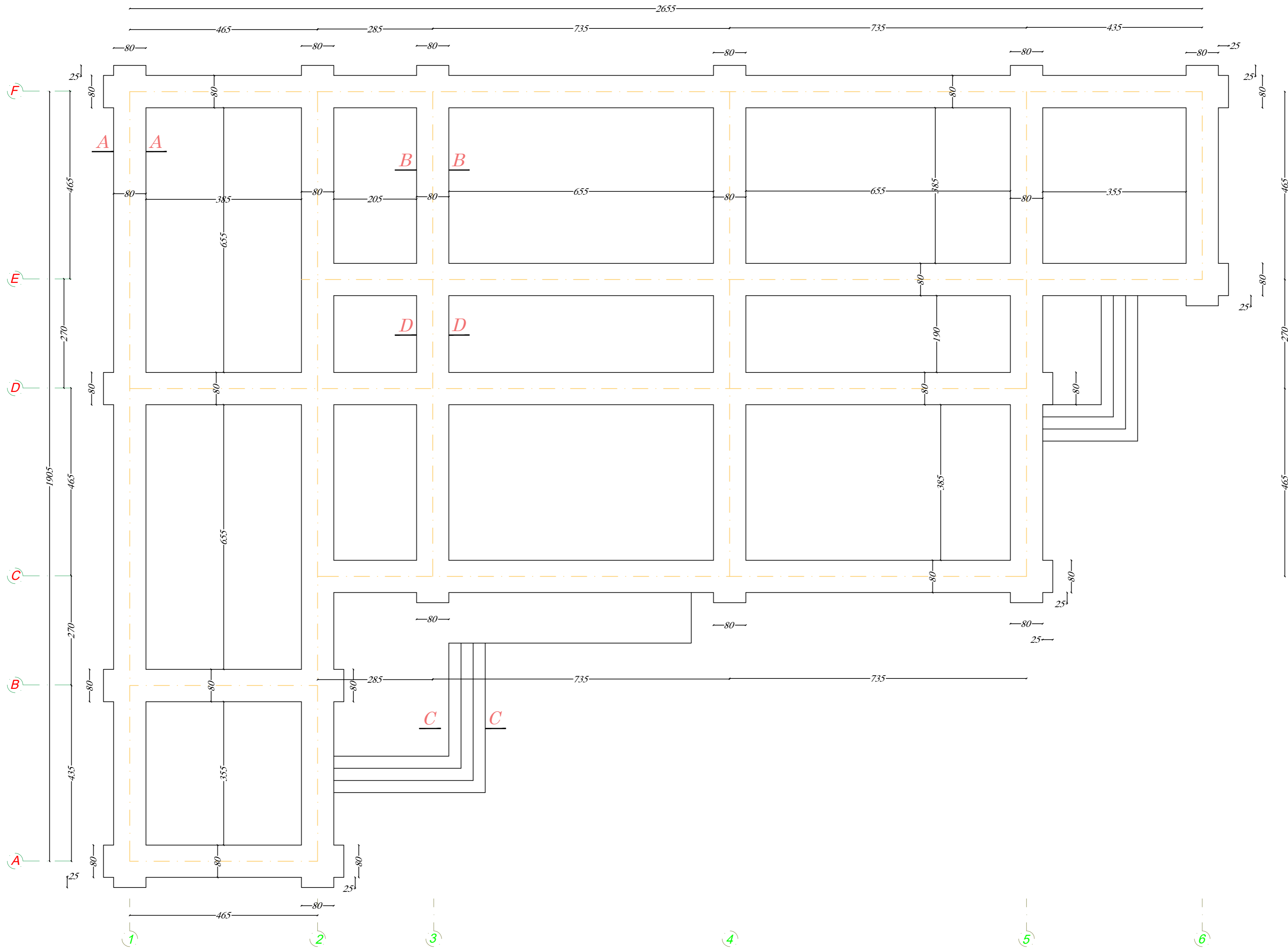



Save the Children  
Sponsorship  
Program

Project Name:  
6-Class room school

Drawing Title:  
Section

Design By :  
MoE Standard

Drawing Scale :  
1 : 100 in dimension

Scale :  
Free Scale

CAD:  
Ahmad Khalid Raji  
Civil Engineer

Project Location :  
Sponsorship Targeted  
Schools

Checked By :

Approved By :

Year :  
2023-1402

Signature:

# Section A-A

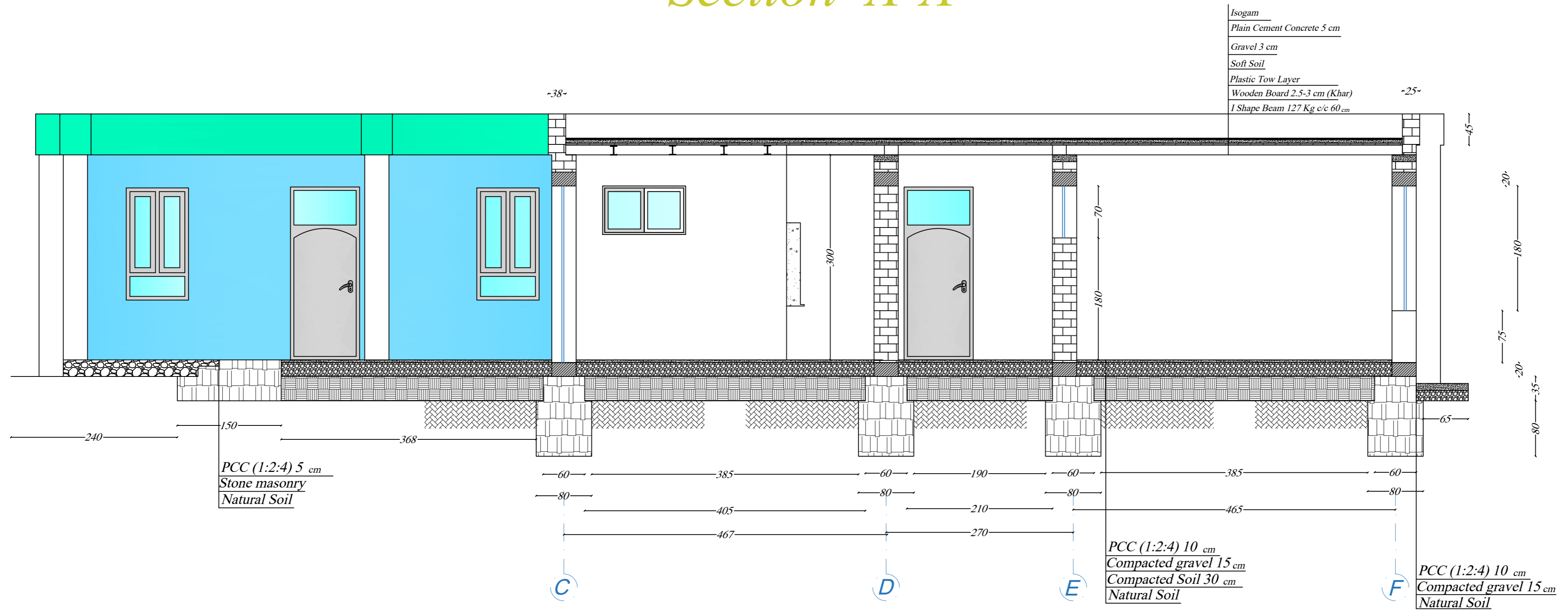



Save the Children  
Sponsorship  
Program

Project Name:  
6-Class room school

Drawing Title:  
Section

Design By :  
MoE Standard

Drawing Scale :  
1 : 100 in dimension

Scale :  
Free Scale

CAD:  
Ahmad Khalid Raji  
Civil Engineer

Project Location :  
Sponsorship Targeted  
Schools

Checked By :

Approved By :

Year :  
2023-1402

Signature:

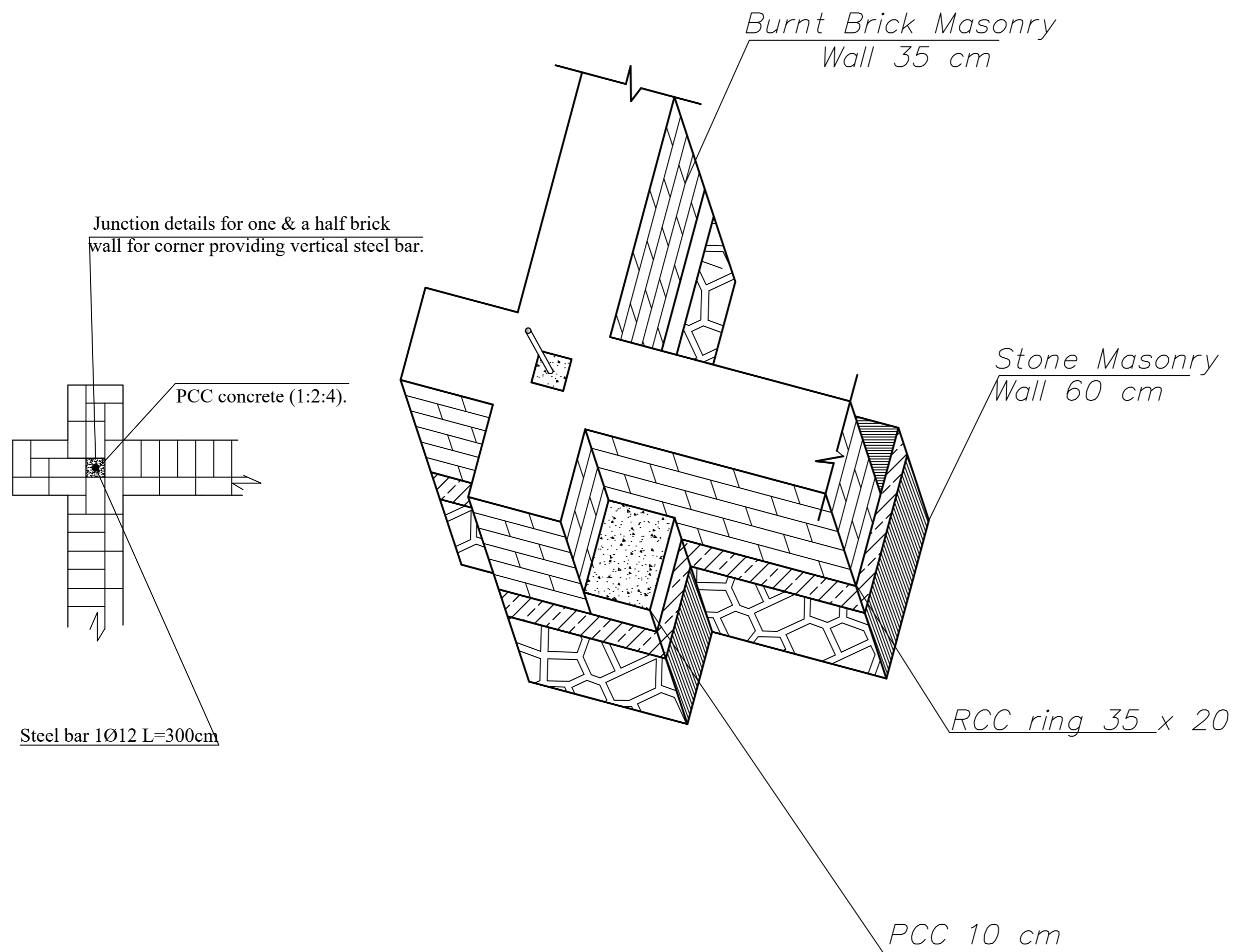

- Isogam
- Plain Cement Concrete 7 cm
- Gravel 3 cm
- Soft Soil
- Plastic tow Layer
- Wooden Board 3 cm (Khar)
- I Shape Beam 127 Kg c/c 60 cm

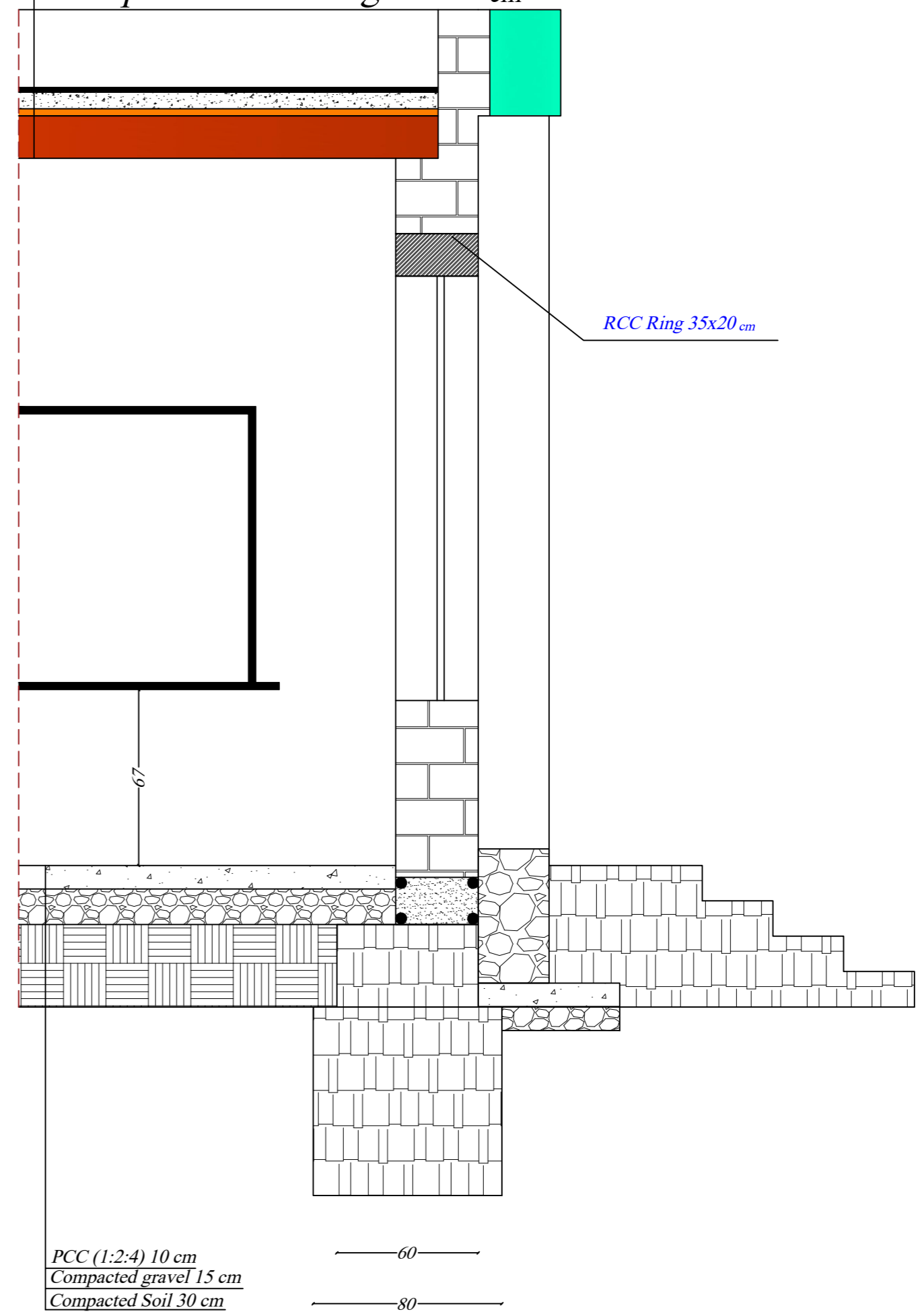



Save the Children  
Sponsorship  
Program

Project Name:  
6-Class room school

Drawing Title:  
Details

Design By :  
MoE Standard

Drawing Scale :  
1 : 100 in dimension

Scale :  
Free Scale

CAD:  
Ahmad Khalid Raji  
Civil Engineer

Project Location :  
Sponsorship Targeted  
Schools

Checked By :

Approved By :

Year :  
2023-1402

Signature:

Section A-A

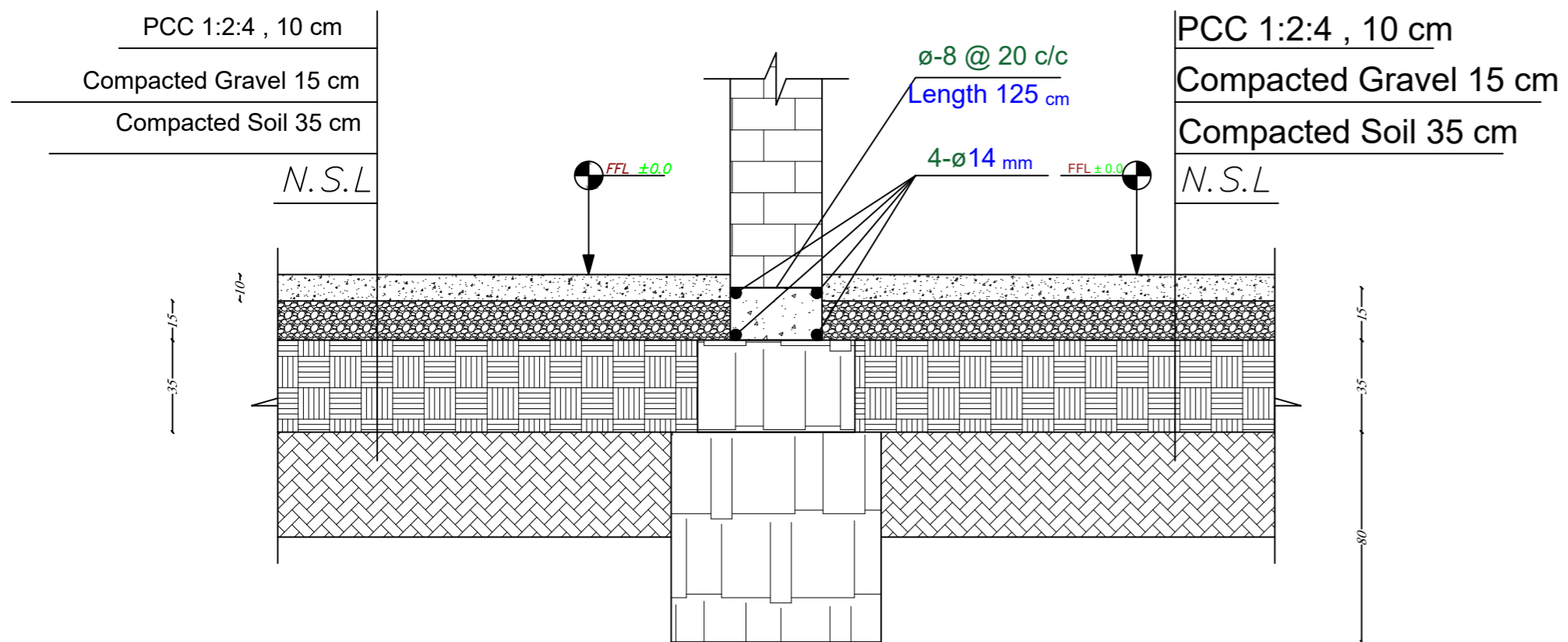

Section B-B

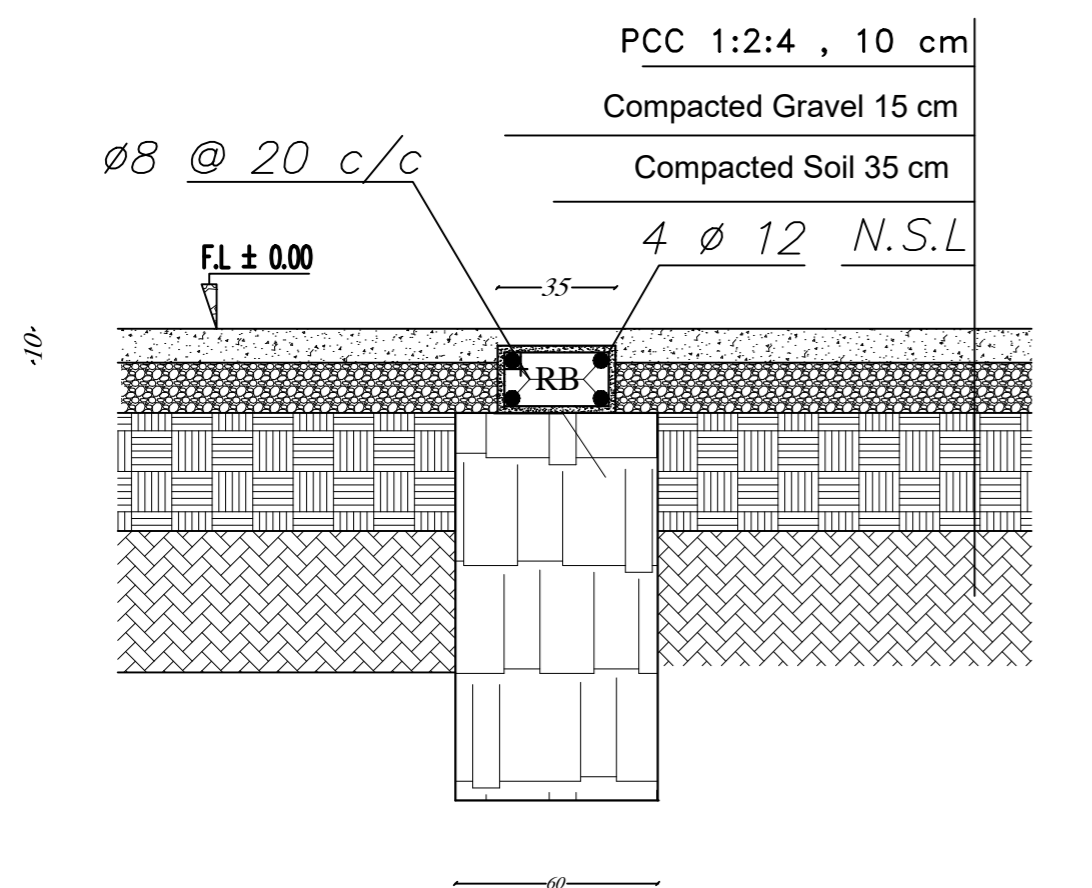

Section D-D

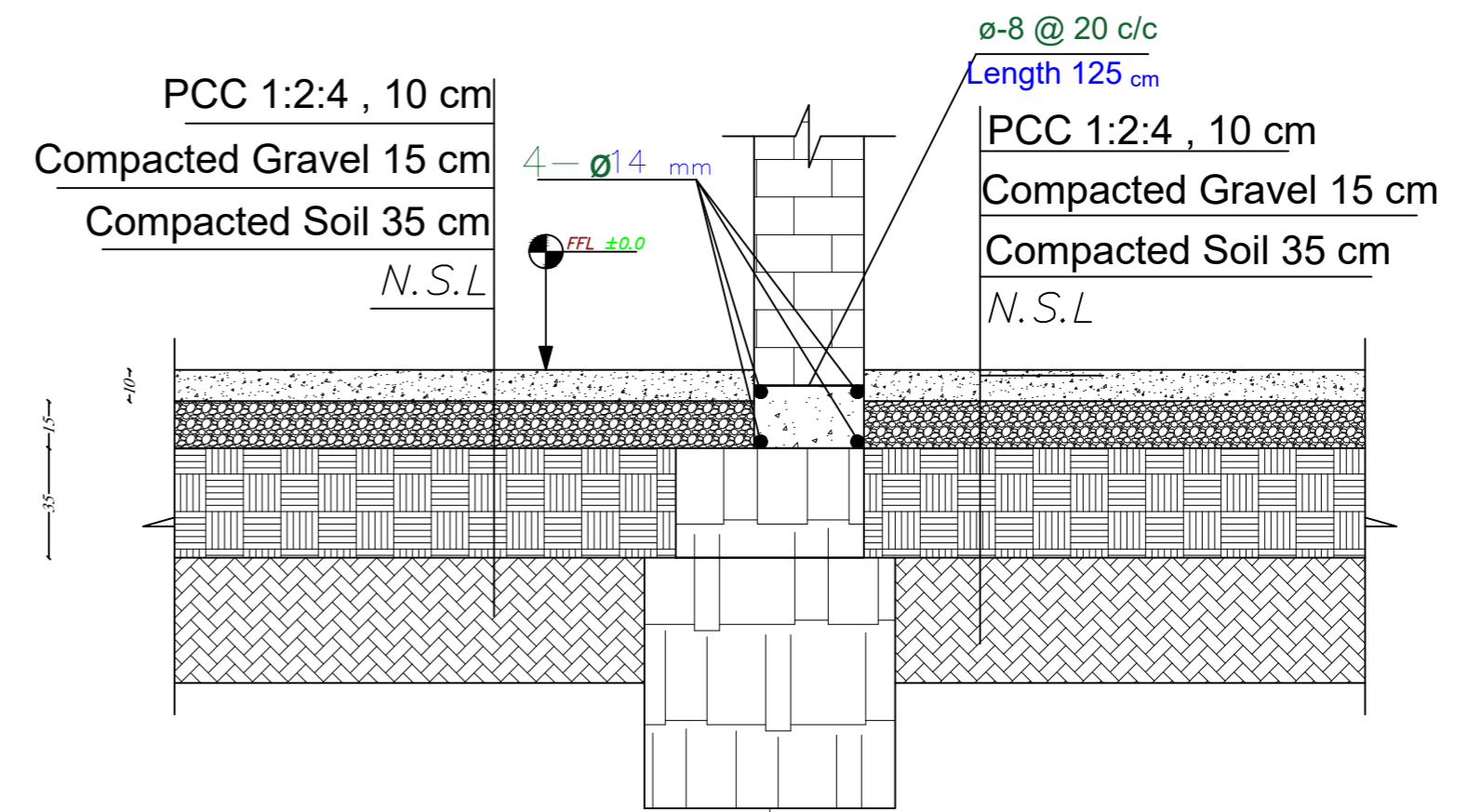

Section C-C

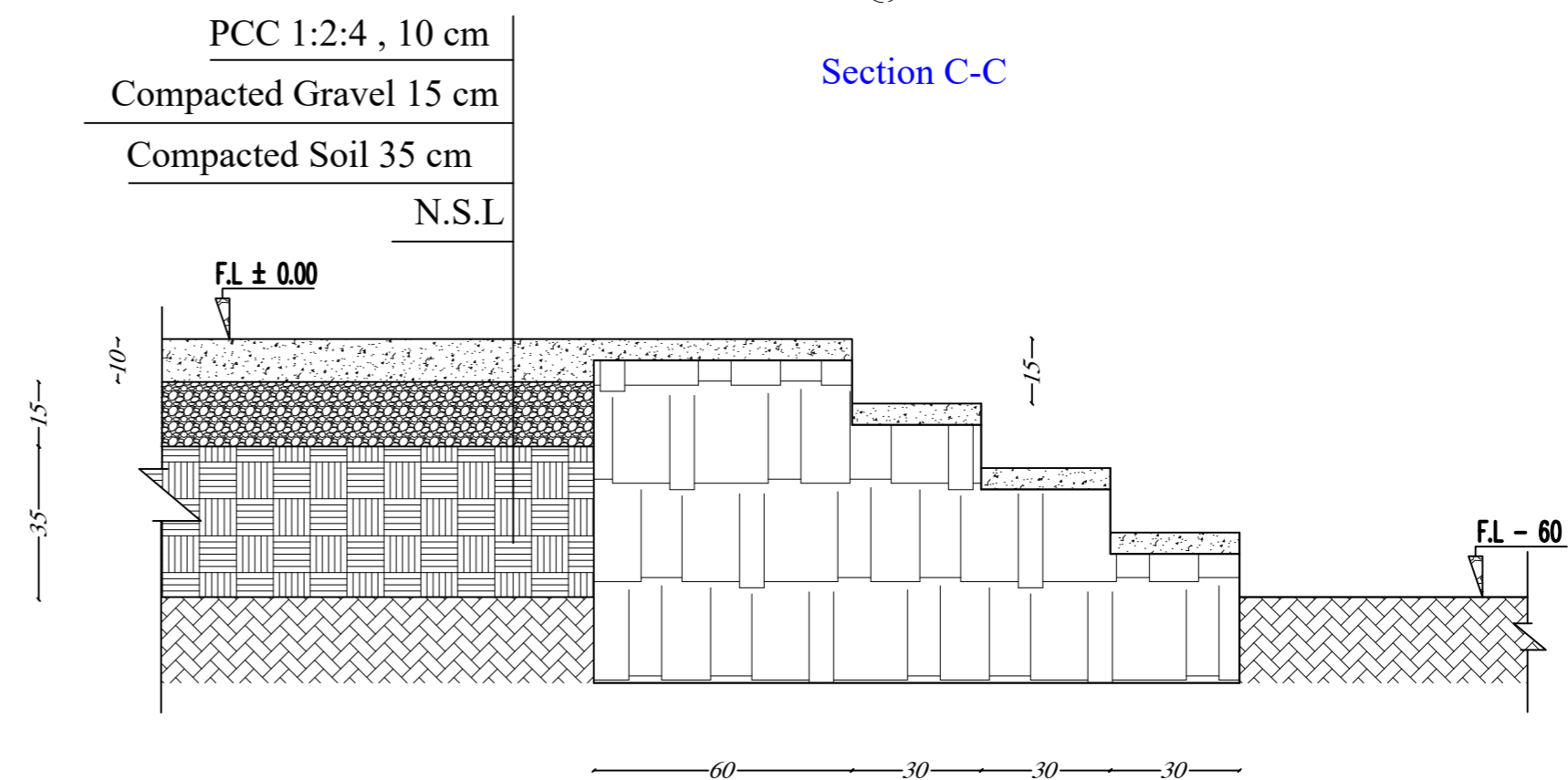



Save the Children  
Sponsorship  
Program

Project Name:  
6-Class room school

Drawing Title:  
Doors And Window

Design By :  
MoE Standard

Drawing Scale :  
1 : 100 in dimension

Scale :  
Free Scale

CAD:  
Ahmad Khalid Raji  
Civil Engineer

Project Location :  
Sponsorship Targeted  
Schools

Checked By :

Approved By :

Year :  
2023-1402

Signature:

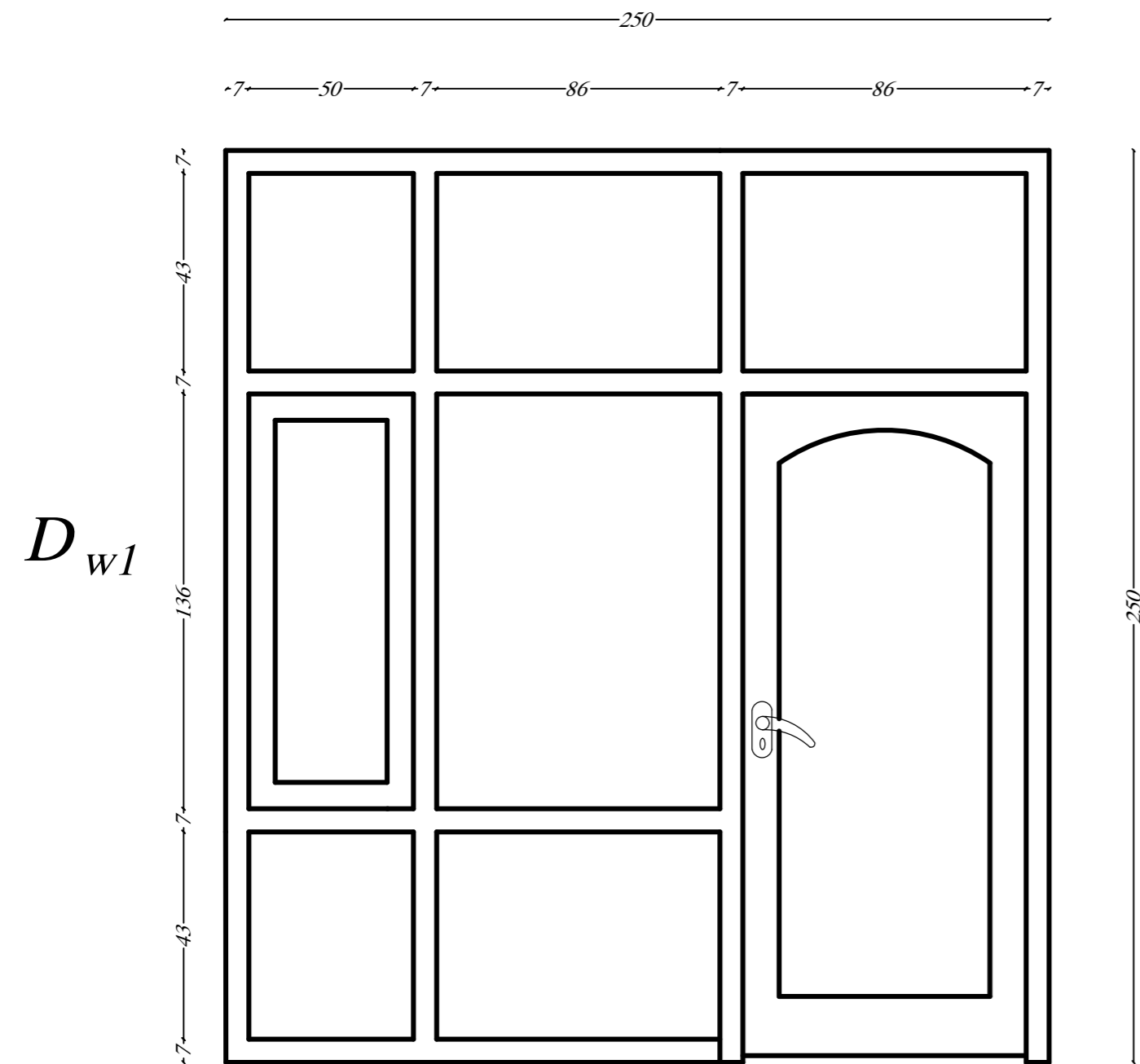

$W_1$

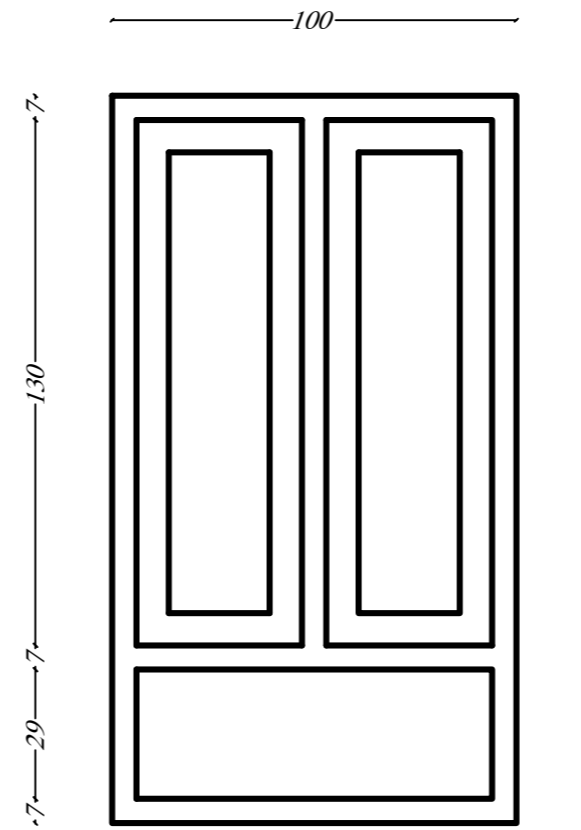

$W_2$

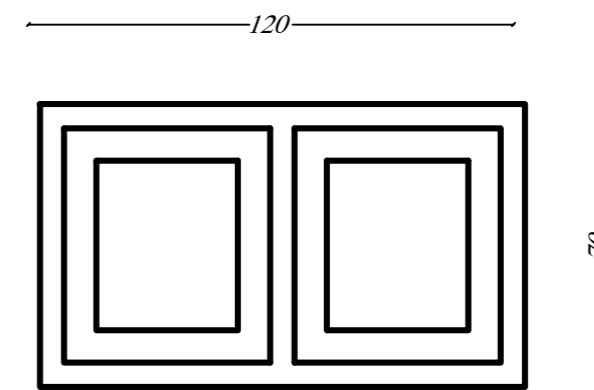

$D_2$

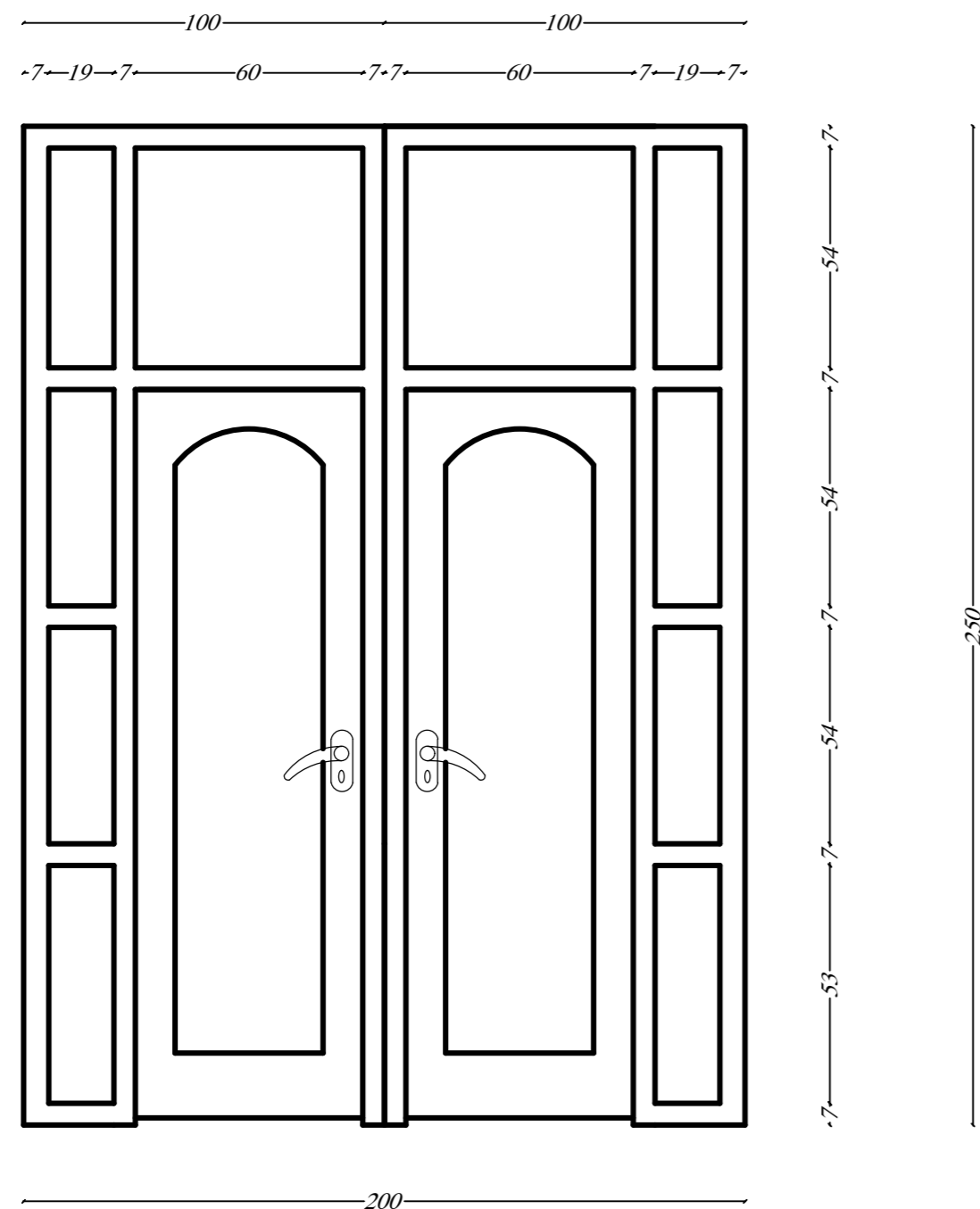

$D_1$

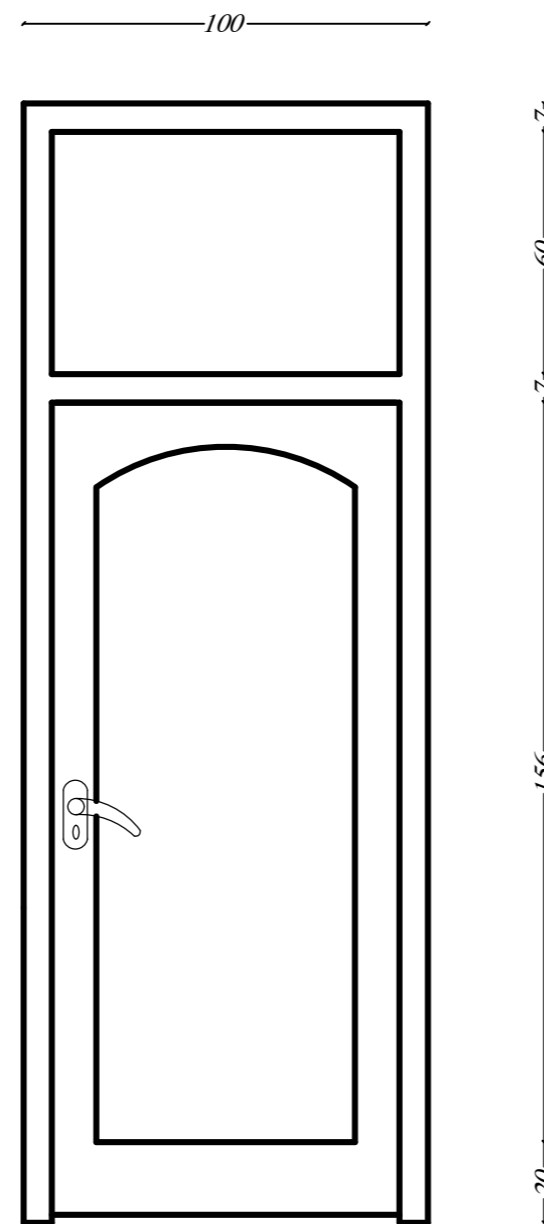

**Schedule of Window & Door**

- 1-  $D_{w1} = 250 / 250$  cm Quantity- 1
- 2-  $D_1 = 250 / 100$  cm Quantity-9
- 3-  $D_2 = 250 / 200$  cm Quantity- 1
- 4-  $W_1 = 180 / 100$  cm Quantity-26
- 5-  $W_2 = 120 / 70$  cm Quantity- 9